

POOL CABANA  
17 x 27

WINE CELLAR  
15 x 17

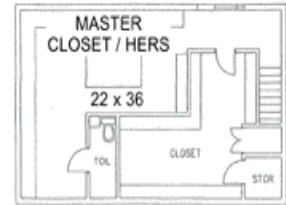
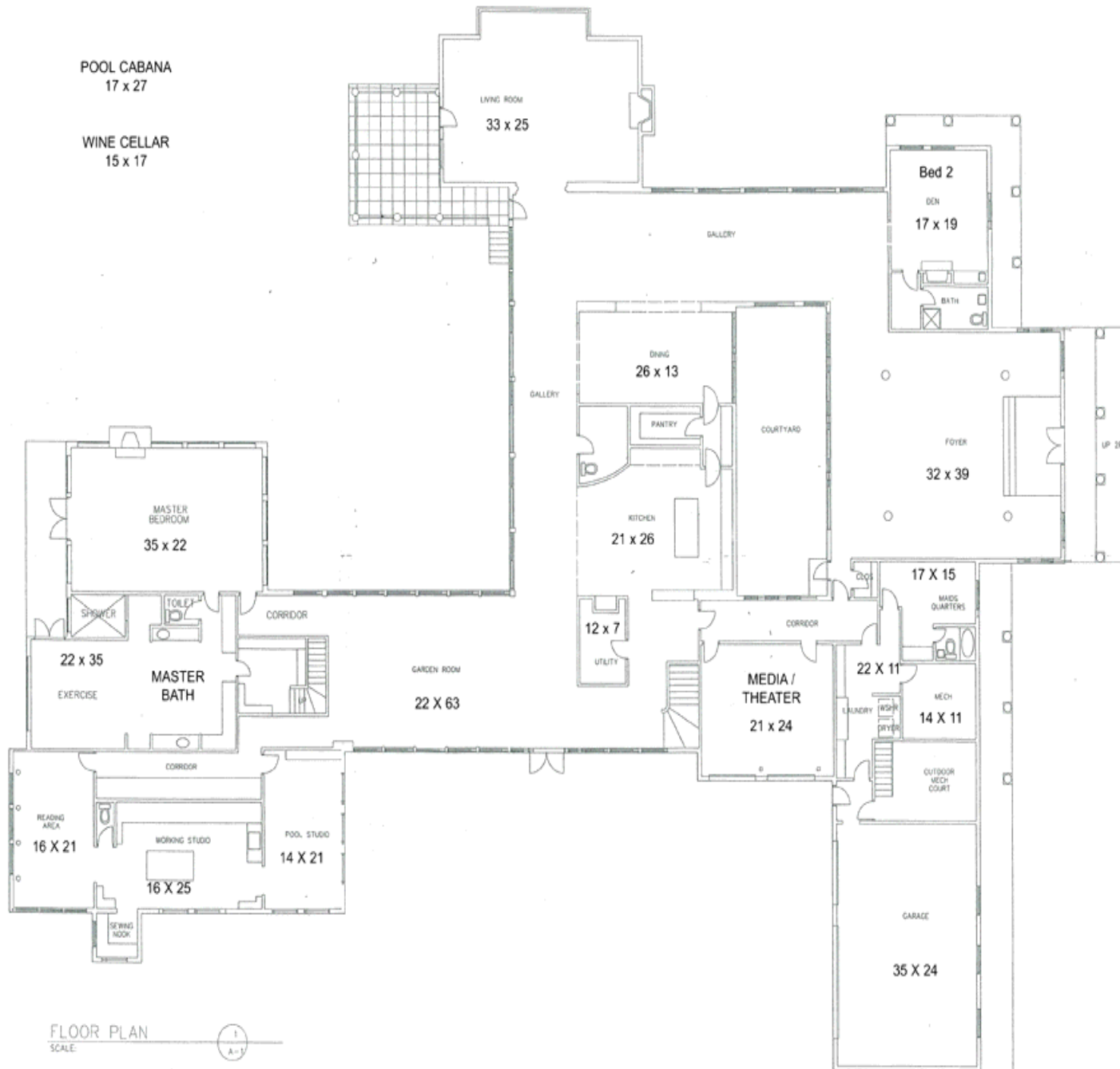

PARTIAL SECOND  
FLOOR PLAN

2  
A-1

**Allie Beth Allman  
& ASSOCIATES**  
(214) 521-7355  
5905harabycourt.com

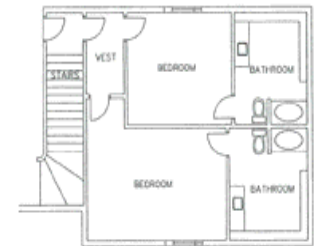

PARTIAL SECOND  
FLOOR PLAN

3  
A-1

FLOOR PLAN  
SCALE

1  
A-1

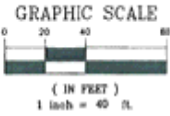

APPROXIMATE LOCATION ZONE "A-E", SPECIAL FLOOD HAZARD AREAS INDICATED BY 100-YEAR FLOOD. BASE FLOOD ELEVATIONS DETERMINED PER COMMUNITY PANEL NO. 48112C018J, OF THE FEMA FLOOD INSURANCE RATE MAP DATED AUGUST 23, 2001. THIS INFORMATION DERIVED BY PROTRACTION FROM F.I.R.M.

State of Texas  
County of Dallas

To: Fidelity National In Connection with G.F. No. FTDAL18-F7000009149  
Date Surveyed: February 5, 2007

This is to certify that I have, this date, made a careful and accurate survey, on the ground, of property located at 5505 Haraby Court in Dallas County, Texas, and the plat shown hereon is a correct and accurate representation of the property; lines and dimensions are as indicated; location and type of buildings are as shown; and EXCEPT AS SHOWN, all improvements are located within the boundaries the distance indicated; and EXCEPT AS SHOWN, there are no visible and apparent easements, encroachments or protrusions on the ground. This survey was performed exclusively for the parties in connection with the G. F. Number shown hereon and is licensed for a single use. This survey remains the property of the Surveyor. Unadvised reuse is not permitted without the expressed written permission of the Surveyor. This survey is an original work protected by United States Copyright law and international treaties. All rights reserved. Do not make illegal copies.

DESCRIPTION OF PROPERTY

Being Lot 1A, Block 3/8209, of Replat of Lot 1, Block 3/8209, Preston Trails Second Section and Part of Block 8200, an addition to the City of Dallas, Dallas County, Texas, according to the plat thereof recorded in Volume 8219, Page 4170, Plat Records, Dallas County, Texas.

Scott P. Anderson - Registered Professional Land Surveyor No. 4888

**Allie Beth Allman & ASSOCIATES**  
(214) 521-7355  
5905harabycourt.com

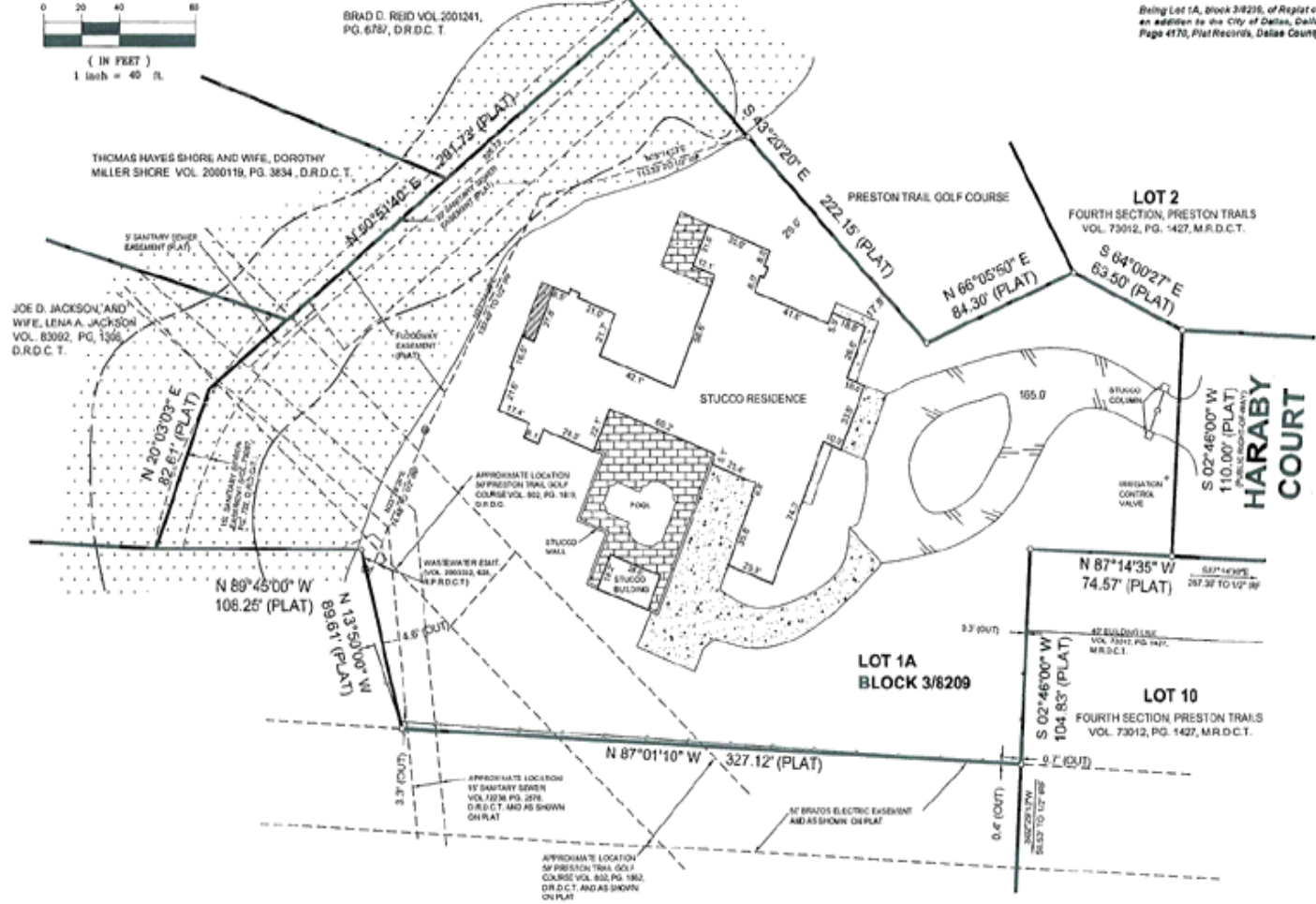

SUBJECT TO AGREEMENT TO D/F&L CO. RECORDED IN VOL. 862, PG. 61, D.R.D.C.T.

REVISED IN OFFICE 02/13/2007

SCALE 1" = 40'  
DATE 02/05/2007  
JOB NO. 07-0271  
DRAWN BY 002

**LEGEND**

1/2" IR FOUND	3/4" IR FOUND	1" UTILITY POLE	WOOD FENCE	CONCRETE
1/2" IR SET	3/4" IR SET	CRIB	BUILDING	BRICK
1/2" IR FOUND	3/4" IR FOUND	FLOODWAY DRAIN	IRON FENCE	STONE
1/2" IR SET	3/4" IR SET	A.C. PAD	BOUNDARY	POCKED DRIVE

ALL LINES THAT HAVE BEEN REVIEWED  
A COPY OF THIS SURVEY

**A & W SURVEYORS, INC.**  
P.O. BOX 870029, MESQUITE, TX. 75157  
PHONE: (972) 681-4975 FAX: (972) 681-4954  
WWW.AWSURVEY.COM

